

API No. <u>42-173-34868</u> Drilling Permit # <u>735621</u> SWR Exception Case/Docket No. _____		RAILROAD COMMISSION OF TEXAS OIL & GAS DIVISION APPLICATION FOR PERMIT TO DRILL, RECOMPLETE, OR RE-ENTER <i>This facsimile W-1 was generated electronically from data submitted to the RRC.</i> <i>A certification of the automated data is available in the RRC's Austin office.</i>				FORM W-1 07/2004 Permit Status: Approved	
1. RRC Operator No. 036048		2. Operator's Name (as shown on form P-5, Organization Report) ATHLON FE OPERATING LLC			3. Operator Address (include street, city, state, zip):		
4. Lease Name JOST 25A		5. Well No. 1					
GENERAL INFORMATION							
6. Purpose of filing (mark ALL appropriate boxes): <input checked="" type="checkbox"/> New Drill <input type="checkbox"/> Recompletion <input type="checkbox"/> Reclass <input type="checkbox"/> Field Transfer <input type="checkbox"/> Re-Enter <input type="checkbox"/> Amended <input type="checkbox"/> Amended as Drilled (BHL) (Also File Form W-1D)							
7. Wellbore Profile (mark ALL appropriate boxes): <input checked="" type="checkbox"/> Vertical <input type="checkbox"/> Horizontal (Also File Form W-1H) <input type="checkbox"/> Directional (Also File Form W-1D) <input type="checkbox"/> Sidetrack							
8. Total Depth 11000		9. Do you have the right to develop the minerals under any right-of-way ? <input checked="" type="checkbox"/> Yes <input type="checkbox"/> No		10. Is this well subject to Statewide Rule 36 (hydrogen sulfide area)? <input checked="" type="checkbox"/> Yes <input type="checkbox"/> No			
SURFACE LOCATION AND ACREAGE INFORMATION							
11. RRC District No. 08		12. County GLASSCOCK		13. Surface Location <input checked="" type="checkbox"/> Land <input type="checkbox"/> Bay/Estuary <input type="checkbox"/> Inland Waterway <input type="checkbox"/> Offshore			
14. This well is to be located <u>6.6</u> miles in a <u>SW</u> direction from <u>Garden City</u> which is the nearest town in the county of the well site.							
15. Section 25	16. Block 35 T4S	17. Survey T&P RR CO		18. Abstract No. A-348	19. Distance to nearest lease line: 467 ft.	20. Number of contiguous acres in lease, pooled unit, or unitized tract: 160	
21. Lease Perpendiculars: <u>467</u> ft from the <u>EAST</u> line and <u>1709</u> ft from the <u>SOUTH</u> line. 22. Survey Perpendiculars: <u>467</u> ft from the <u>EAST</u> line and <u>1709</u> ft from the <u>SOUTH</u> line.							
23. Is this a pooled unit? <input type="checkbox"/> Yes <input checked="" type="checkbox"/> No		24. Unitization Docket No:		25. Are you applying for Substandard Acreage Field? <input type="checkbox"/> Yes (attach Form W-1A) <input checked="" type="checkbox"/> No			
FIELD INFORMATION List all fields of anticipated completion including Wildcat. List one zone per line.							
26. RRC District No.	27. Field No.	28. Field Name (exactly as shown in RRC records)		29. Well Type	30. Completion Depth	31. Distance to Nearest Well in this Reservoir	
08	85280300	SPRABERRY (TREND AREA)		Oil or Gas Well	9500	0.00	
08	33998500	GARDEN CITY, S. (WOLFCAMP)		Oil or Gas Well	10000	0.00	
08	85448150	STA (ATOKA)		Oil Well	11000	0.00	
BOTTOMHOLE LOCATION INFORMATION is required for DIRECTIONAL, HORIZONTAL, AND AMENDED AS DRILLED PERMIT APPLICATIONS							
Remarks [RRC STAFF Mar 21, 2012 9:37 AM]: Manual review ok, density met.				Certificate: I certify that information stated in this application is true and complete, to the best of my knowledge. <div style="display: flex; justify-content: space-between;"> <div> <u>Margie Pellerin, Senior Land Tech</u> Name of filer </div> <div> <u>Mar 08, 2012</u> Date submitted </div> </div> <div style="display: flex; justify-content: space-between; margin-top: 10px;"> <div> <u>(817)984-8221</u> Phone </div> <div> <u>mpellerin@athlonenergy.com</u> E-mail Address (OPTIONAL) </div> </div>			
RRC Use Only							
Data Validation Time Stamp: Mar 21, 2012 9:37 AM('As Approved' Version)							

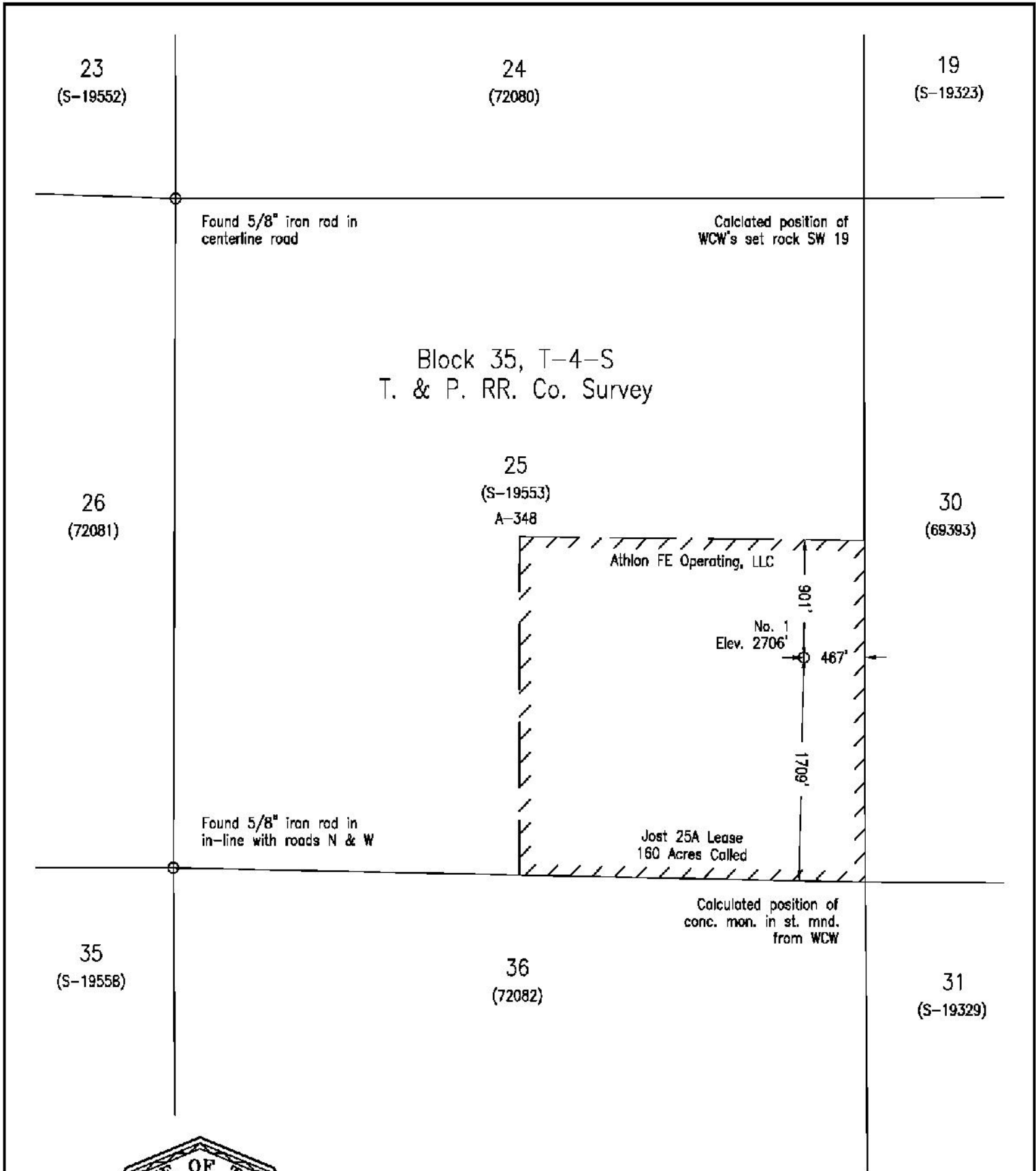

Michael L. Stanford

Date Well Location Staked February 13, 2012

NAD 27 TX Central X = 1619929

NAD 27 TX Central Y = 775718

EMERGENCY RESPONSE LOCATOR

NAD 27 Lat. = 31° 47' 37.61" / 31.793781

NAD 27 Long. = 101° 33' 23.76" / 101.556601



This plat is for Texas Railroad Commission Permit Purposes Only and is NOT a boundary survey and is NOT to be used to convey or establish interests in real property.

BASIS OF BEARINGS is the Texas State Plane Coordinate System
Central Zone NAD 83.

Application for Well No. 1
6.6 Miles Southwest of Garden City, TX.

1000 0 1000 2000 3000 Feet

Athlon FE Operating, LLC Jost 25A No. 1 - 467' FEL & 1709' FSL Section 25, Block 35, T-4-S, T. & P. RR. Co. Survey Glasscock County, Texas		STANFORD SURVEYING COMPANY P.O. BOX 8490 MIDLAND, TEXAS 79708-8490 432-699-5708	
DRAWN BY <u>Joshua Naumann</u>	DATE <u>3-7-2012</u>	SCALE <u>1" = 1000'</u>	FILE NAME <u>A-6639</u>